

REVISED PLAN

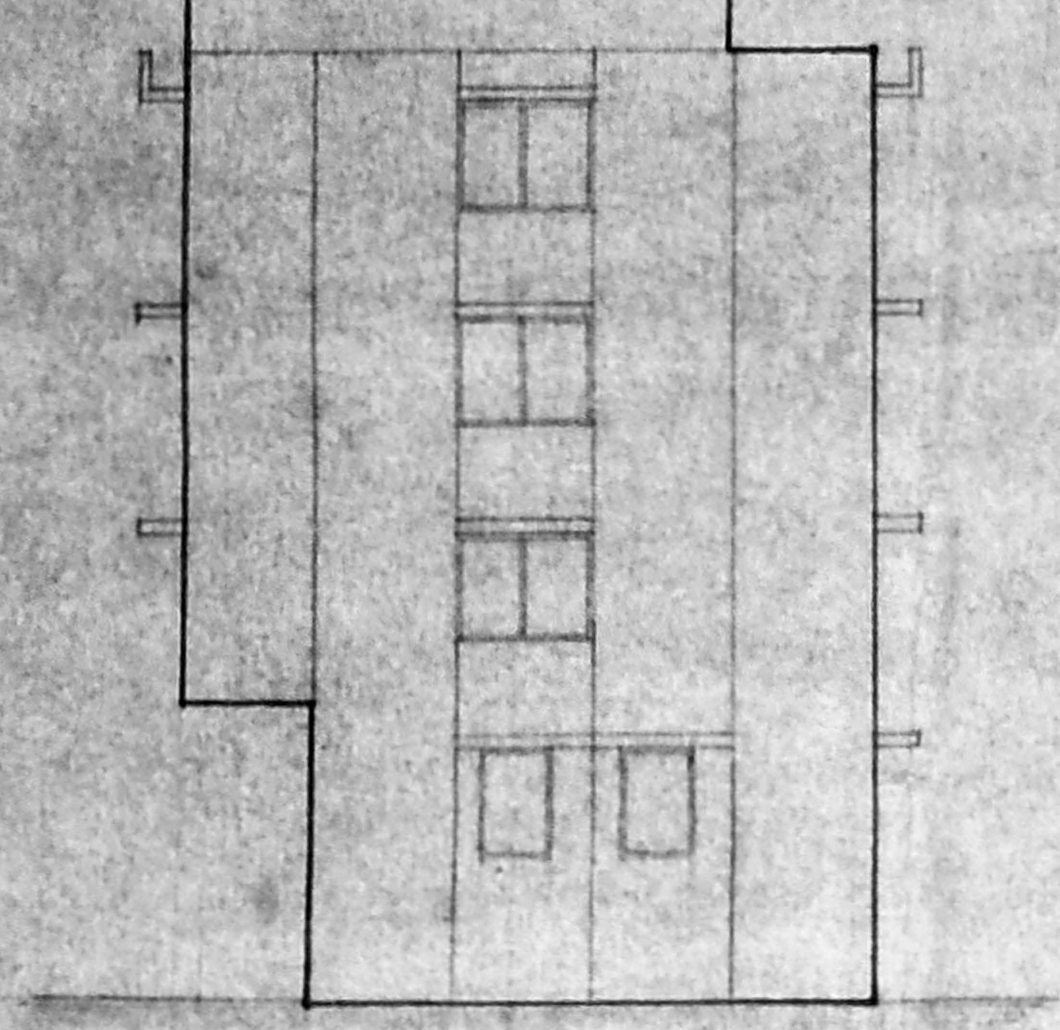

FRONT ELEVATION

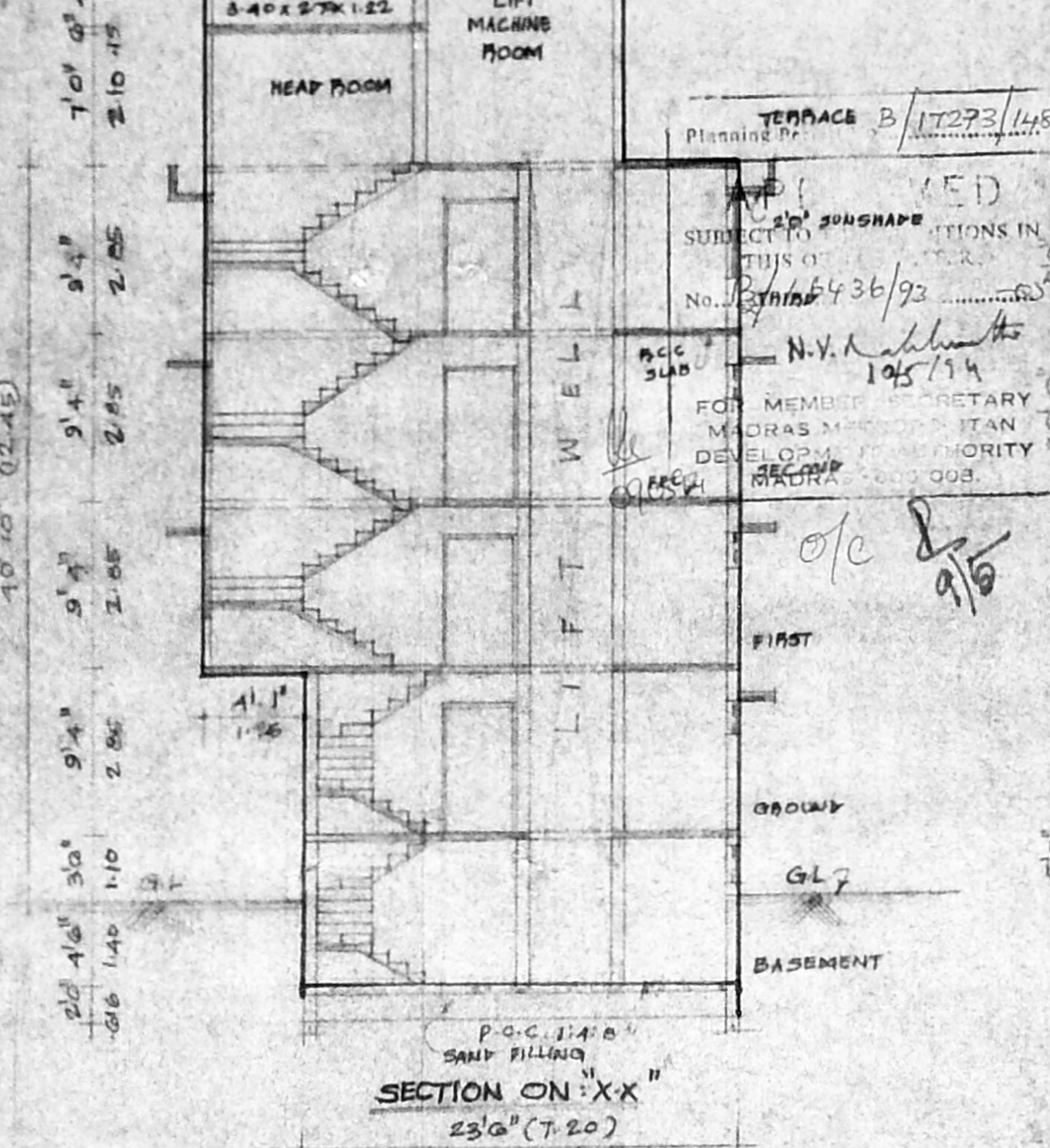

SECTION ON 'X-X'

WELL SECTION

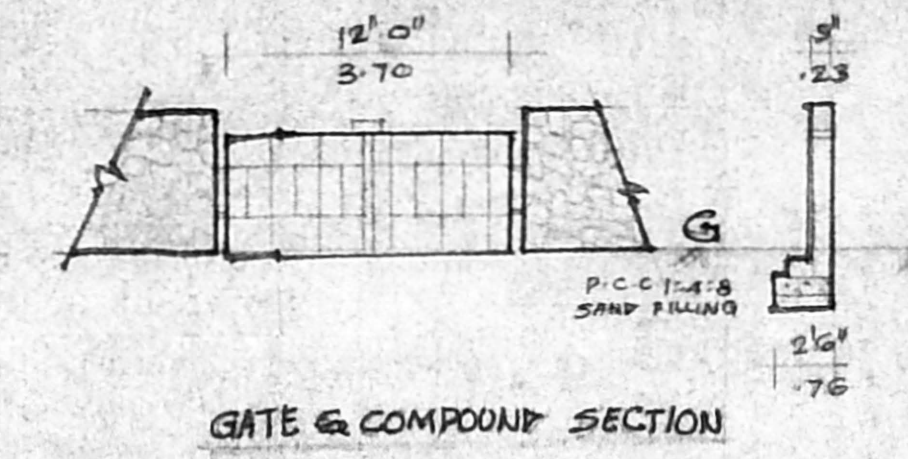

GATE & COMPOUND SECTION

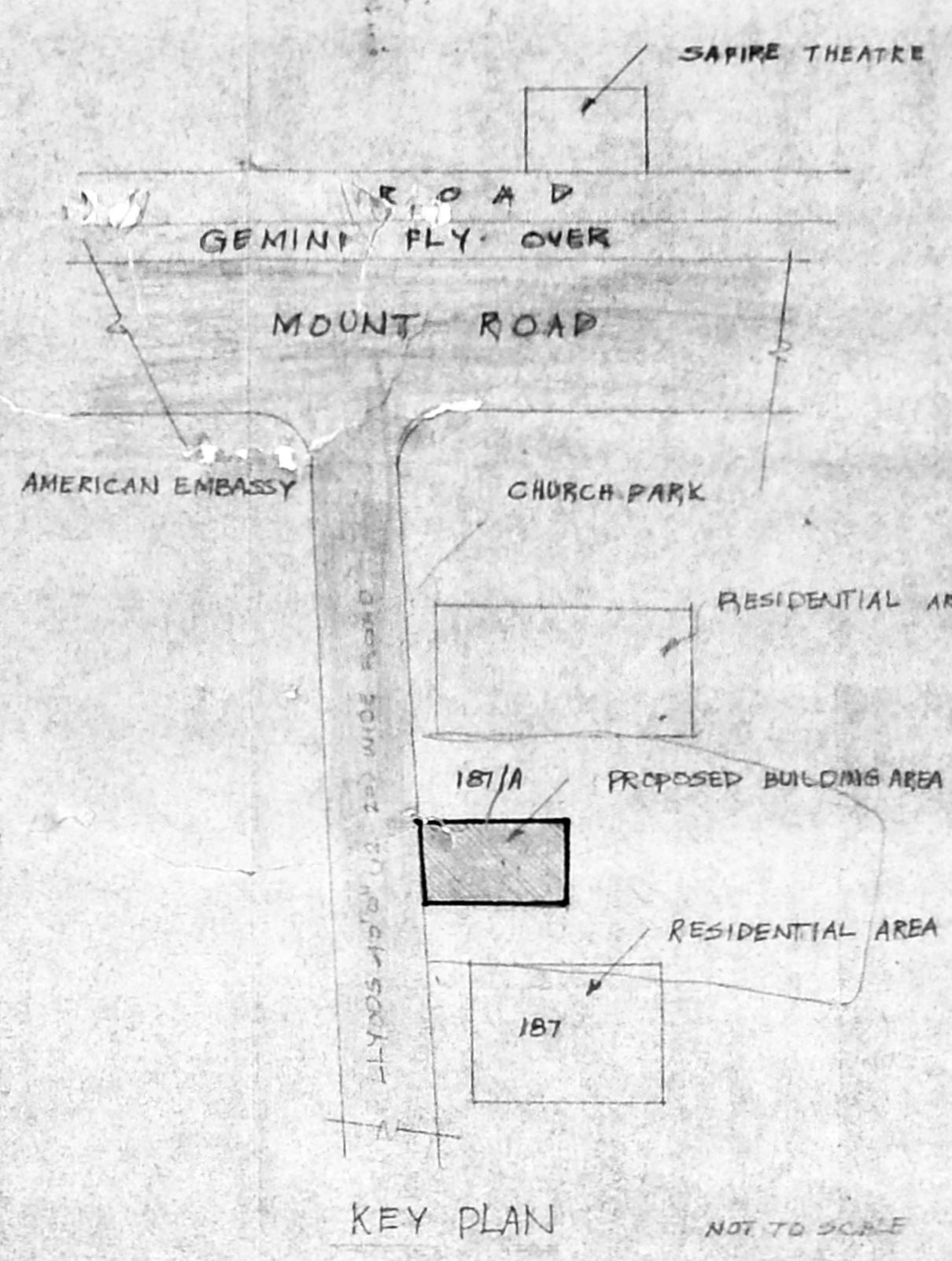

KEY PLAN

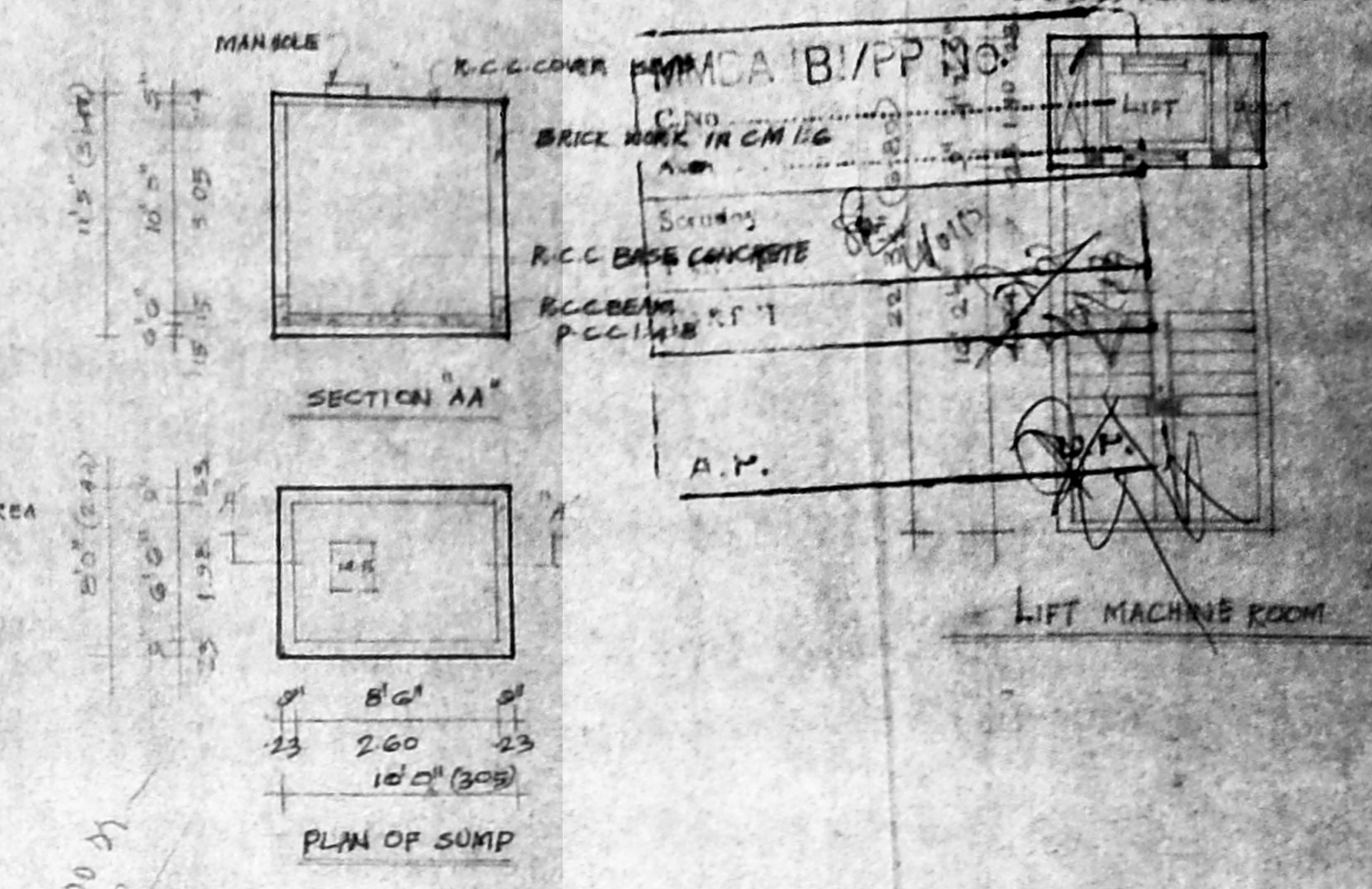

PLAN OF SUMP

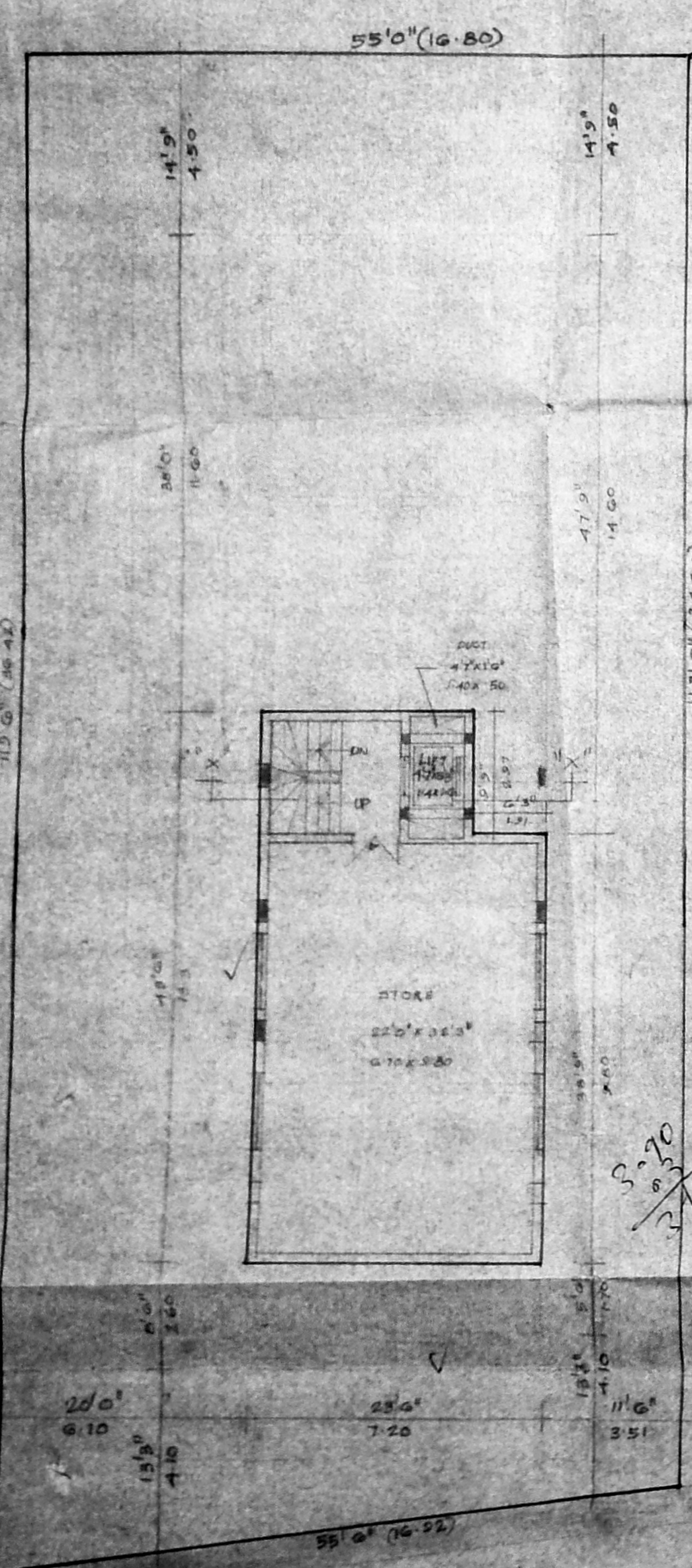

BASEMENT FLOOR PLAN

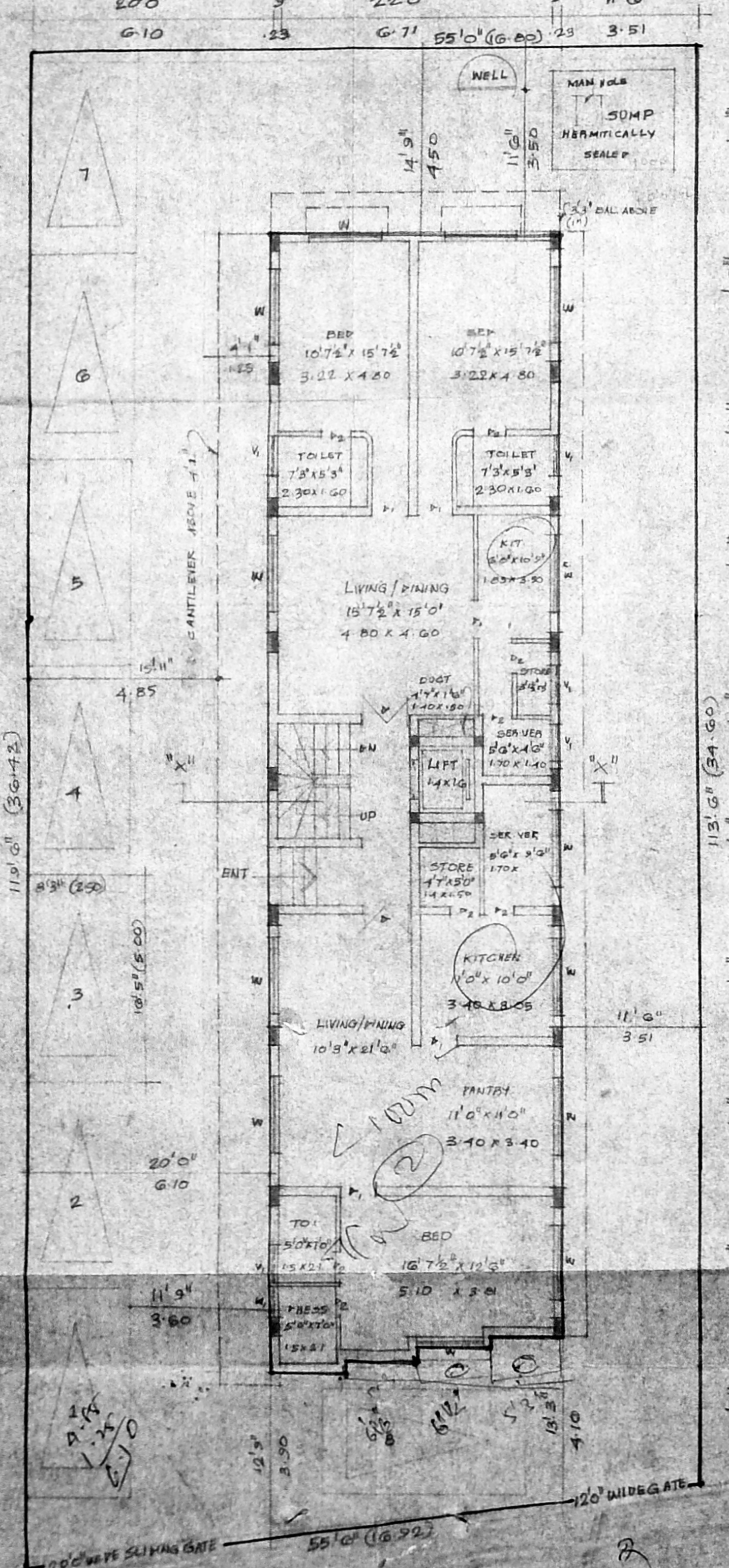

GROUND FLOOR / SITE PLAN

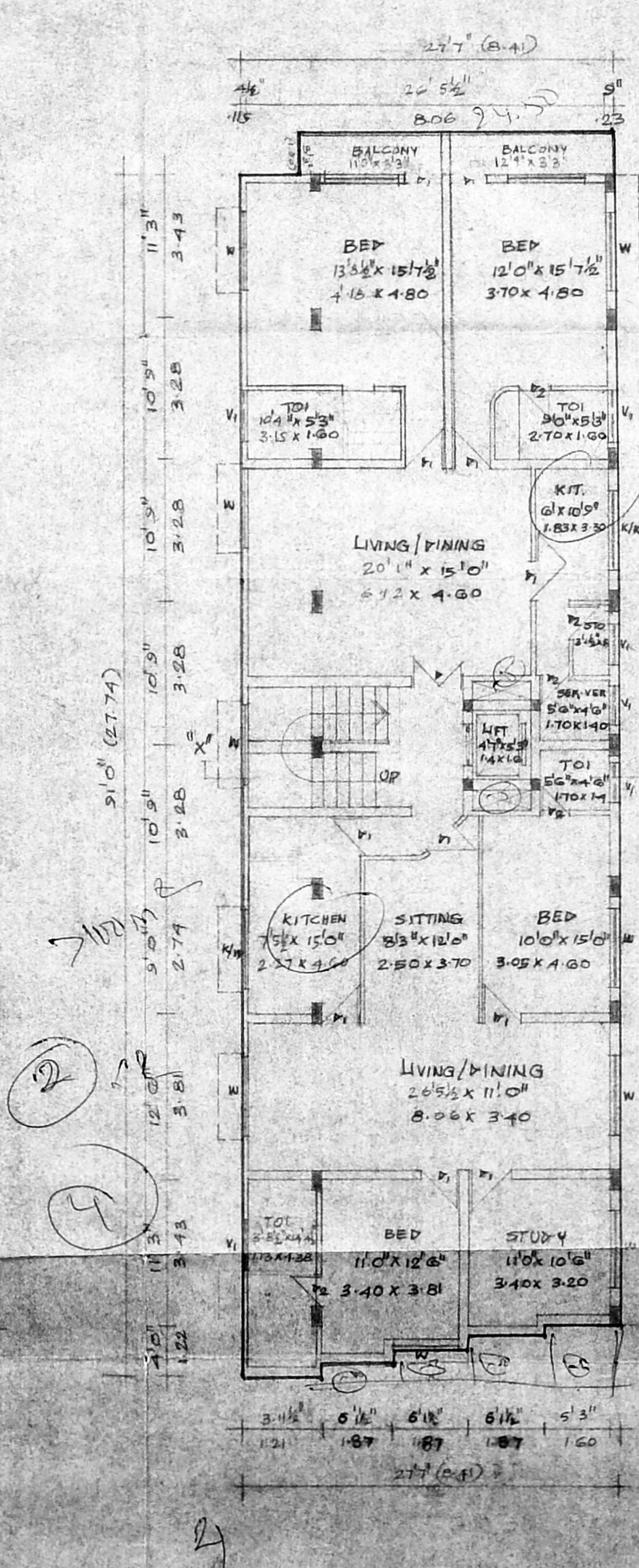

TYPICAL FLOOR PLAN

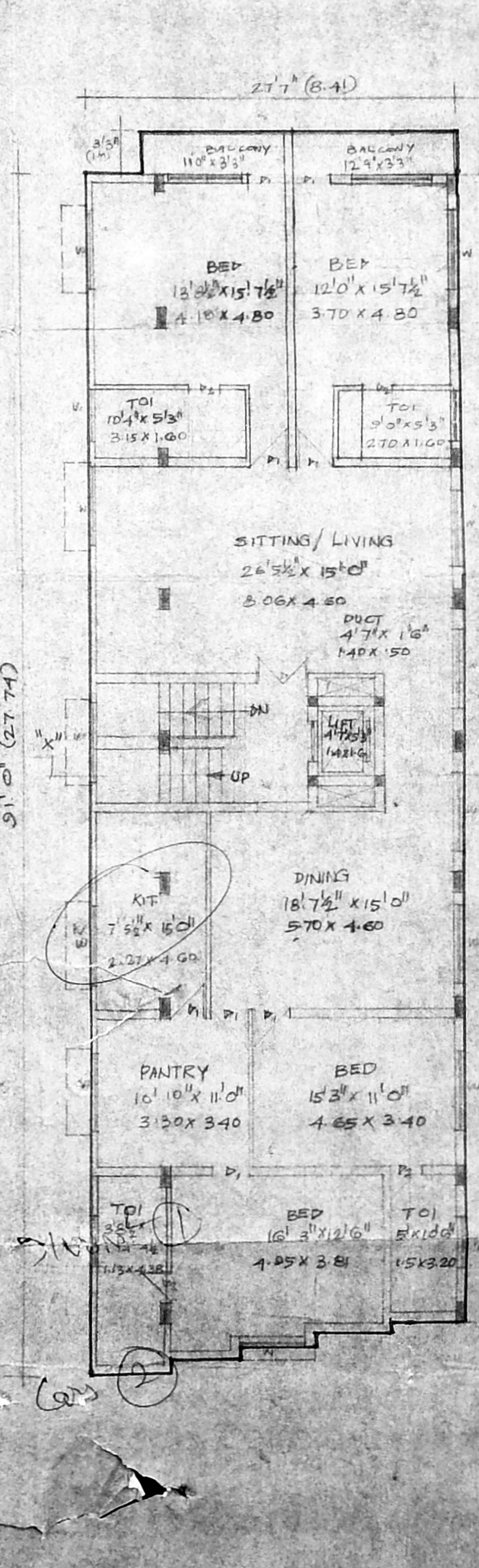

THIRD FLOOR PLAN

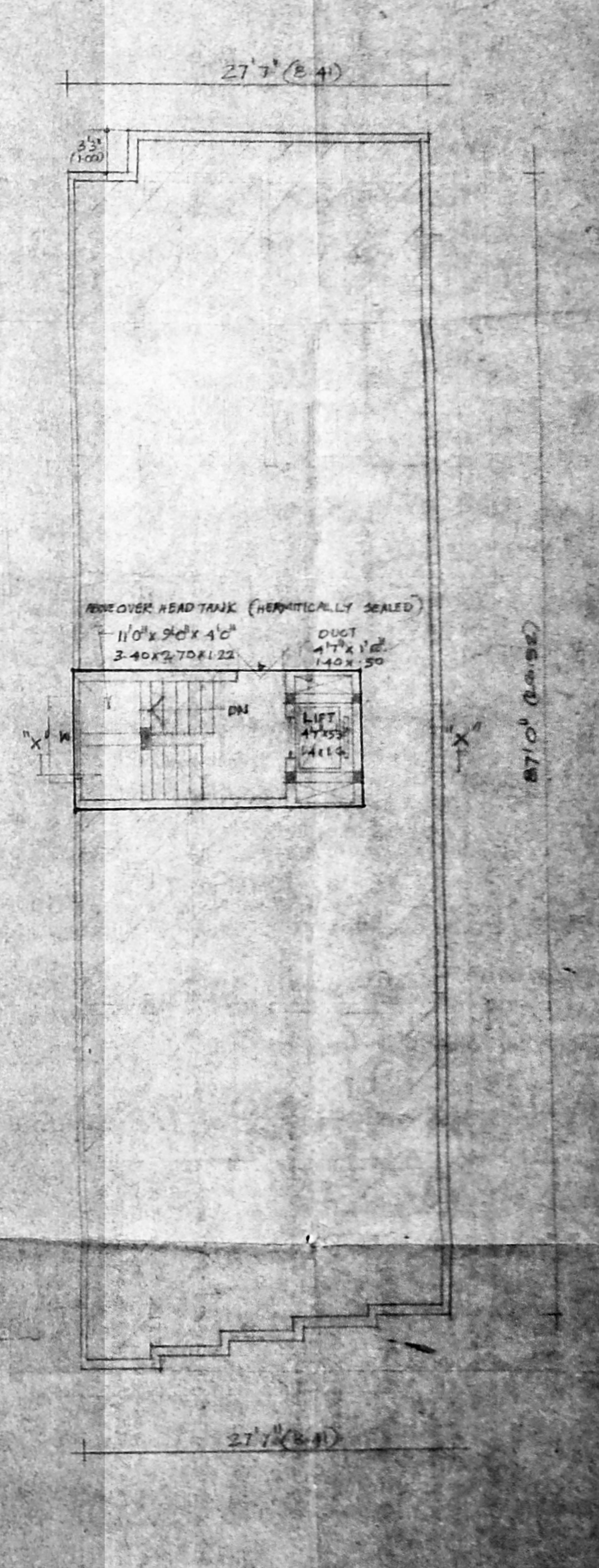

TERRACE FLOOR PLAN

PROPOSED BUILDING IN P.S. NO: 68/3
 ROAD NO: 187/A LLOYD ROAD
 COPALAPURAM, MADRAS-56
 SCALE: 1:80 (1/100)
 DATE: 4.8.93
 VEN: A.K.
 DRAWING NO:
 JOB NO:

FOUNDATION: R.C.C. COLUMNS, COLUMN BASES & PLINTH
 BEAMS IN R.C.C. 1:2:4 MIX
 SUPERSTRUCTURE: BRICK WORK IN CM 1:5 R.C.C. FRAMED STRUCTURE
 FLOORS & ROOF: R.C.C. 1:2:4 MIX
 FLOORING: R.C.C. 1:1:6 AT BASE WITH 24" MOSAIC TILES
 WEATHERING COURSE: BRICK WORK JELLY IN LIME MORTAR TO
 SLOPE OF 1:60 8" THK COURSES OF FLAT OR
 PROPOSED TILES IN CM 1:3 WITH
 WATER PROOFING COMPOUND
 JOINERY: BEST INDIAN TEAK WOOD & ALUMINIUM

D: DOOR 4'0" x 7'0" 1.22 x 2.13
 D1: DOOR 3'0" x 7'0" 0.91 x 2.13
 D2: DOOR 2'0" x 7'0" 0.61 x 2.13
 W: WINDOW 6'0" x 4'0" 1.83 x 1.27
 W1: WINDOW 3'0" x 4'0" 0.91 x 1.27
 V: VENTILATOR 2'0" x 2'0" 0.61 x 0.61
 V1: VENTILATOR 3'0" x 2'0" 0.91 x 0.61

PLOT EXTENT: 6415 535
 GROUND FLOOR AREA: 2060 192
 FIRST FLOOR AREA: 2437 227
 SECOND FLOOR AREA: 2437 227
 THIRD FLOOR AREA: 2437 227
 TOTAL AREA: 9383 873
 SEMI BASEMENT AREA: 962 89
 HEAD ROOM AREA: 220.00 204.50
 LIFT MACHINE ROOM AREA: 50.00 46.47
 F.S.I 3:1.5. PLOT COVERAGE: 31%

PROPOSED BUILDING
 ROAD
 BOUNDARY LINE
 NORTH

ARCHITECTS:
 K.K. GUPTA / S.K. GUPTA
 OWNER:
 P.S. GOVIND RAO CONSULTANTS
 REGISTERED ARCHITECTS IN INDIA